The Girl With the Blue Dress On
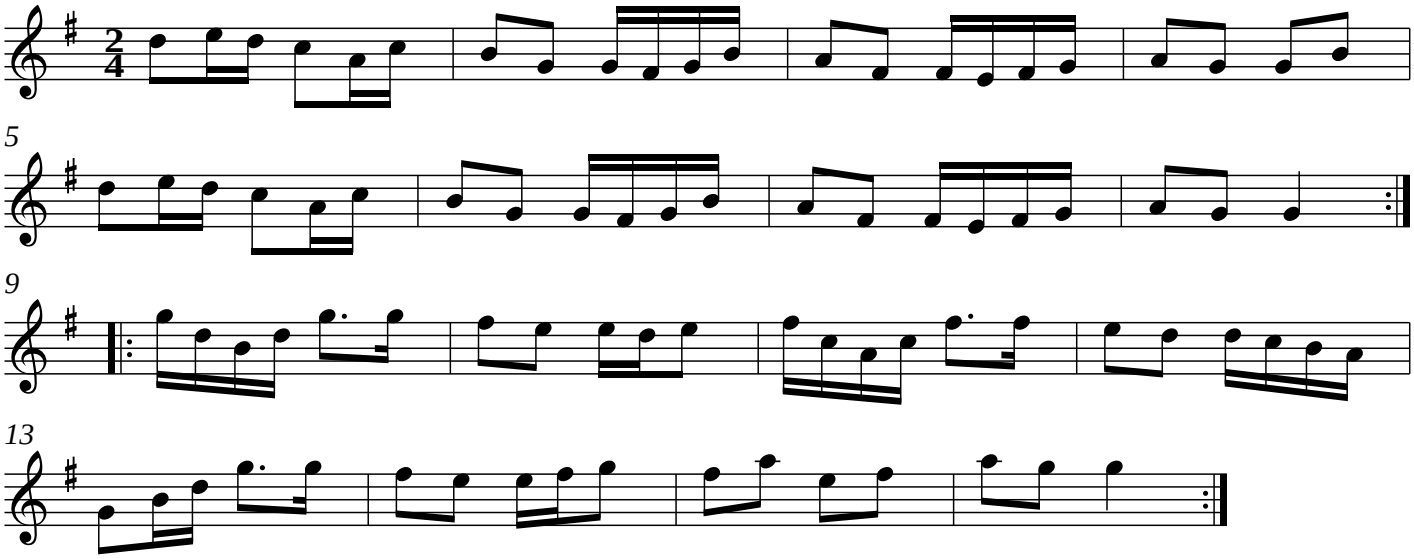
ireland